9 Abandoned Cart Coupon Ideas to Boost Conversions

vwo.com/blog/abandoned-cart-coupon-code-ideas

Pratyusha Guha

March 4, 2026

- All Articles
- Product Updates

VWO Testing

Powerful A/B Testing Solutions for Your eCommerce Store

eCommerce companies use VWO to anticipate shopper concerns and run experiments to optimize each stage of their purchase funnel.

Know More

Home / Cart Abandonment / 9 Abandoned Cart Coupon Code Ideas to Boost Your Sales

Read summarized version with

ChatGPT Perplexity Gemini Claude Grok

9 Abandoned Cart Coupon Code Ideas to Boost Your Sales

It's the ultimate heartbreak for any online retailer: a shopper spends twenty minutes browsing your site, carefully selects products, adds them to their shopping cart, and then…poof, they vanish!

With the average cart abandonment rate hovering around 70%, most eCommerce stores are losing more sales than they make. While unexpected costs (like shipping and taxes) are often the culprit, the good news is that most cart abandoners are just one "compelling incentive" away from coming back.

In this guide, we'll explore the most effective abandoned cart coupon code ideas to win back lost customers, increase your conversion rate, and turn those "almost-buys" into revenue.

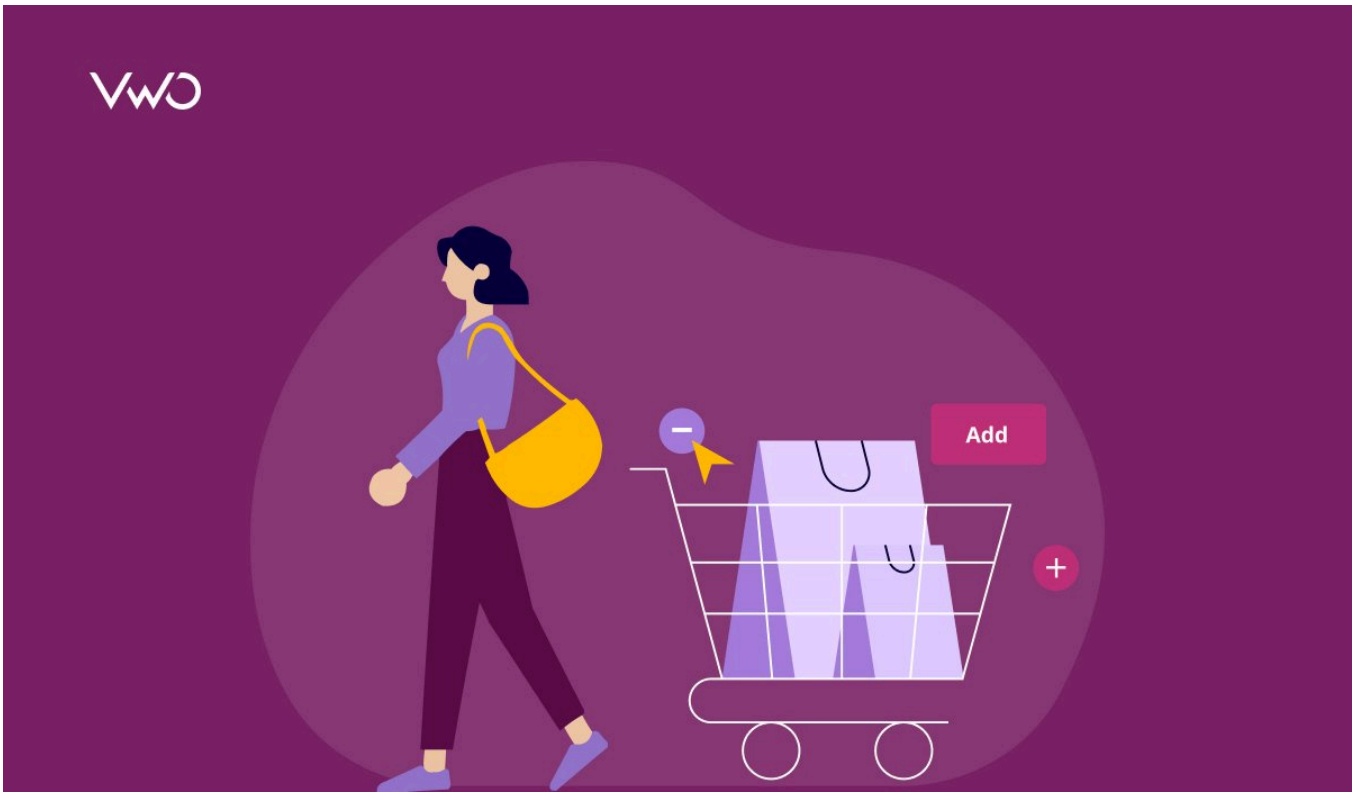

Why use coupon codes for abandoned cart recovery?

If an online shopper has reached your checkout page, they've already signaled high intent. They like the product, they trust your eCommerce brand, and they are at the very bottom of your sales funnel. However, the "final click" is often the hardest.

Here is why a well-timed discount code is the ultimate tool for cart recovery:

1. Immediate recovery of lost sales

The most direct benefit is the ability to win back customers who intended to buy but were distracted. A timely discount nudges work because it taps into a powerful psychological shift: instead of thinking about *spending money*, shoppers start thinking about *missing a deal,* recovering sales that might otherwise go to competitors.

For example, an abandoned-cart offer with an expiration date shifts the shopper's focus from spending $50 to losing $10, triggering FOMO and prompting quicker action.

2. Reduction of price sensitivity

Unexpected costs, such as shipping, taxes, and fees, are the #1 reason customers abandon their carts. By offering discounts or free shipping, you effectively lower the total cost of ownership, removing the primary friction point that caused the bounce in the first place.

3. Building customer loyalty

A unique promo code makes shoppers feel valued. For new customers, it lowers the risk of trying your store; for loyal customers, it feels like a reward, building loyalty and increasing lifetime value far beyond the small margin hit.

4. Reducing decision fatigue

Sometimes cart abandoners leave simply because they aren't sure if they're getting the best possible deal. A compelling inbox offer ends that search by making the decision simple: the best deal is already here.

5. Strategic upselling and cross-selling

Abandoned cart campaigns also open the door to upselling and cross-selling. For example, if a shopper abandons a pair of shoes, offering a discounted bundle with matching accessories can increase AOV while introducing more of your product catalog.

Key elements of a successful coupon code

An effective and unique promo code isn't just a random word; it's a tool designed for a specific goal. Here are the essential elements every successful coupon should have:

1. A clear value proposition

Shoppers should understand the benefit at a glance. Offers like "20% OFF," "FREE SHIPPING," or "$10 OFF" work because they require no mental math. The "win" for the customer should be obvious the second they open the email, checkout message, or on-site retargeting banner.

2. Strategic naming

Well-named coupon code names feel more legitimate and relevant. Using branded or seasonal terms, such as campaign names or holidays, makes the code easier to remember and reinforces the context of the abandoned cart campaign.

3. Simple, readable coupon codes

Short, clean, and memorable codes are more likely to be redeemed. Avoid ambiguous characters such as “O” and “0,” or “I” and “1,” which can cause friction at checkout, especially for mobile shoppers.

4. Defined expiration dates

An expiration date creates urgency, encouraging shoppers to act now rather than postpone. Limited-time language works best when the deadline feels real and believable, triggering a nudge for the user toward a finish line.

5. Personalization

Tailoring codes to specific segments, like first-time buyers or loyal customers, makes the offer feel exclusive. A personalized offer carries more weight than a generic, one-size-fits-all code.

With VWO Personalize, you can customize pop-ups and notifications based on cart abandonment signals, customer behavior, product preferences, and purchase history, delivering tailored experiences for specific user segments and guiding shoppers to complete their purchases.

6. Usage limits

Restrictions like “one-time use” or account-based redemption help prevent misuse while preserving the perceived value of the offer.

7. Low-friction usability

The “Gold Standard” of modern coupons is ease of use. Automatically applying the discount via a single click, especially on mobile, removes friction and reduces the risk of repeat abandonment. The fewer the steps, the higher the conversion rate.

9 abandoned cart coupon code ideas for maximum CRO impact

Not every shopper abandons their cart for the same reason. By varying your coupon code ideas, you can target different pain points, from price sensitivity to a simple need for a “gift.”

Here are some ideas to boost sales in your next abandoned cart campaign:

1. Free shipping

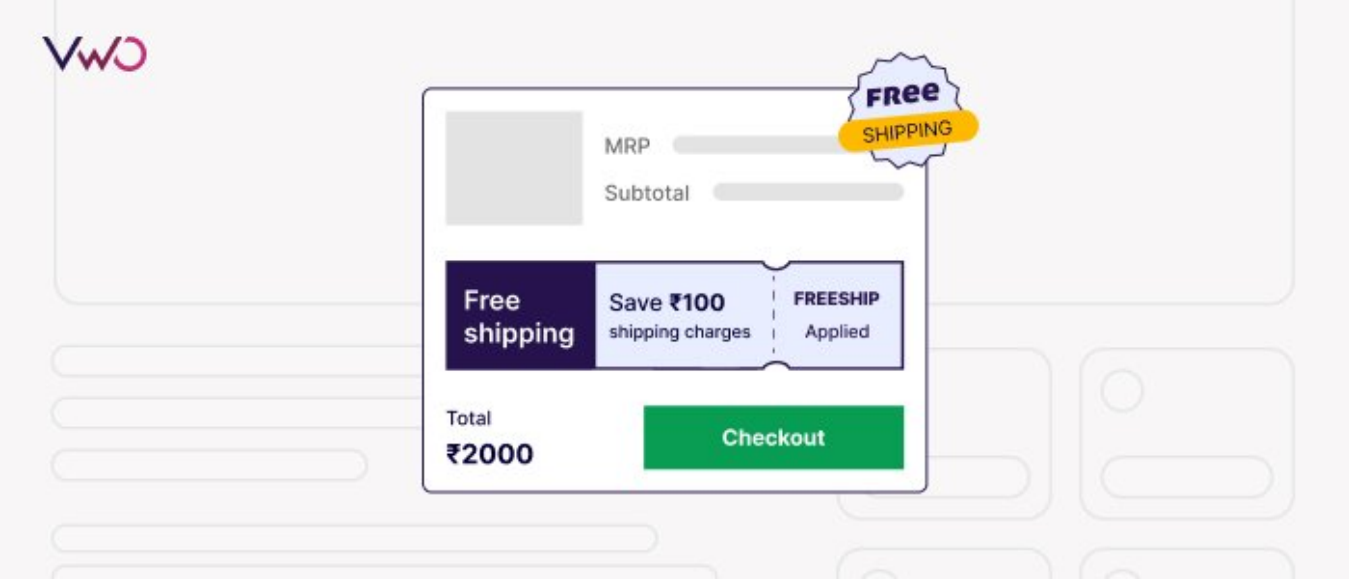

Since shipping costs are a leading cause of abandoned carts, offering free shipping is often more effective than a price discount. It removes the final hurdle for shoppers who were deterred by the total price at checkout.

- **Best for:** Lower-cost items where shipping feels like a high percentage of the total.
- **Code idea:** FREESHIP, SHIP4FREE

2. Percentage-off discounts

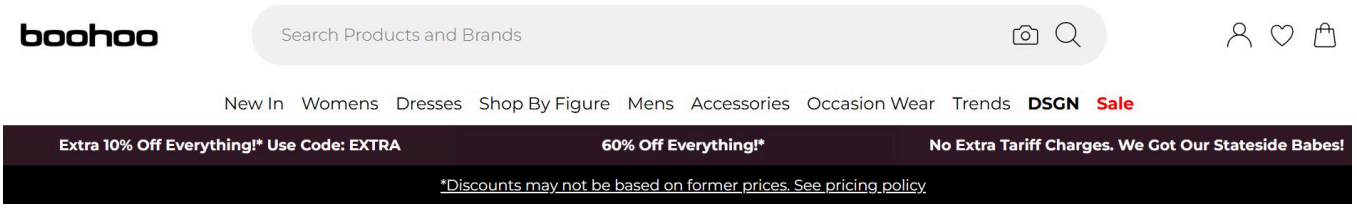

Source: [Boohoo]

A simple percentage discount is easy to understand and works well for low- to mid-value carts.

- **Best for:** First-time buyers, price-sensitive shoppers, or general online shoppers who need a small push.
- **Code idea:** SAVE10, COMEBACK15

3. First-time buyer discount

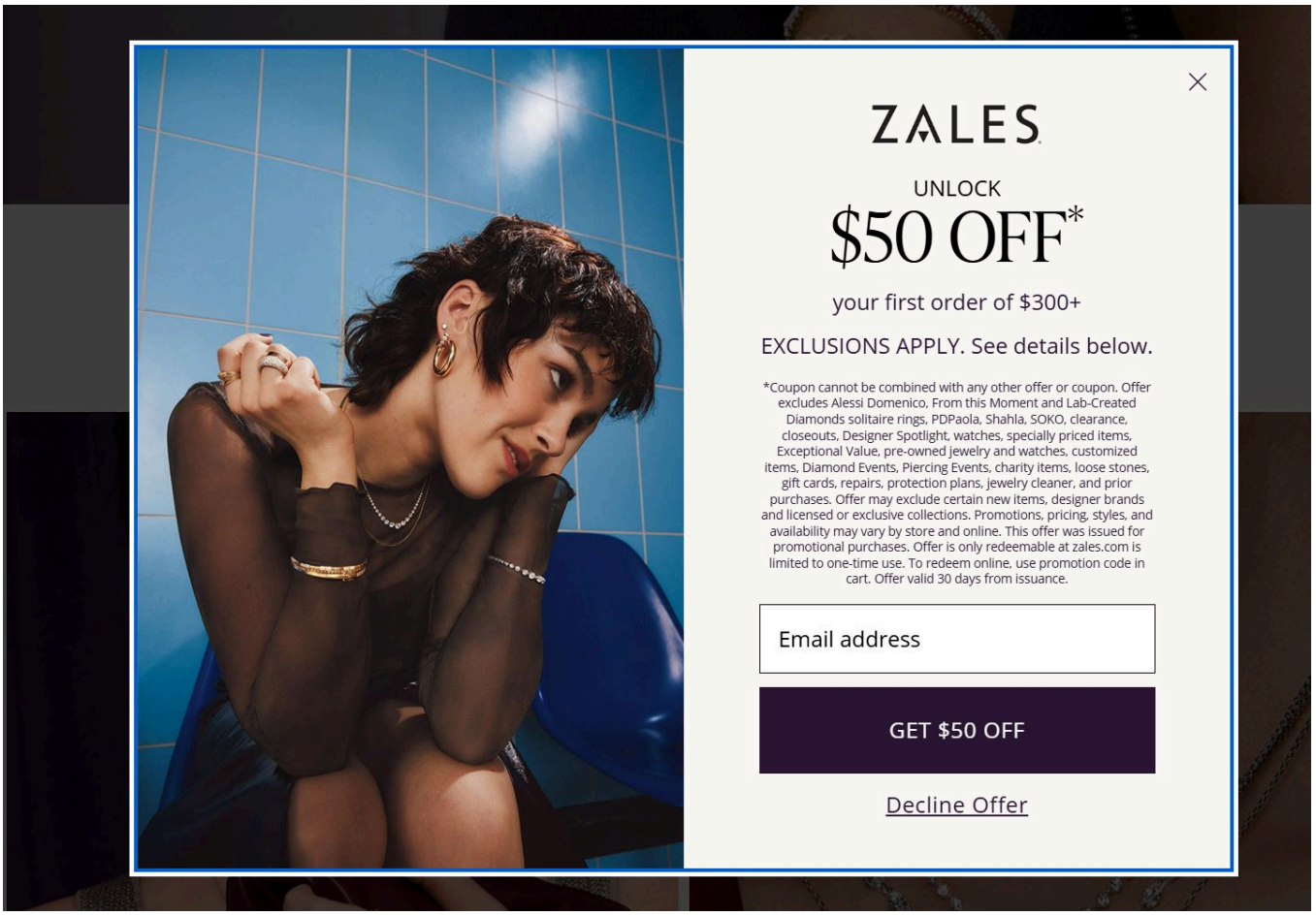

Source: Zales

Target new customers who haven't yet made their first purchase. This reduces the risk of trying a new eCommerce brand and helps build initial trust.

- **Best for:** Converting first-time visitors into long-term customers.
- **Code idea:** FIRSTDEAL, WELCOME15

4. Loyal customer special

Show loyal customers you appreciate them. Instead of a standard discount, give them a "VIP-only" offer to reinforce customer loyalty.

- **Best for:** Shoppers who have purchased before but left a few items behind.
- **Code idea:** VIPLOYALTY, THANKS25

5. Gift with purchase

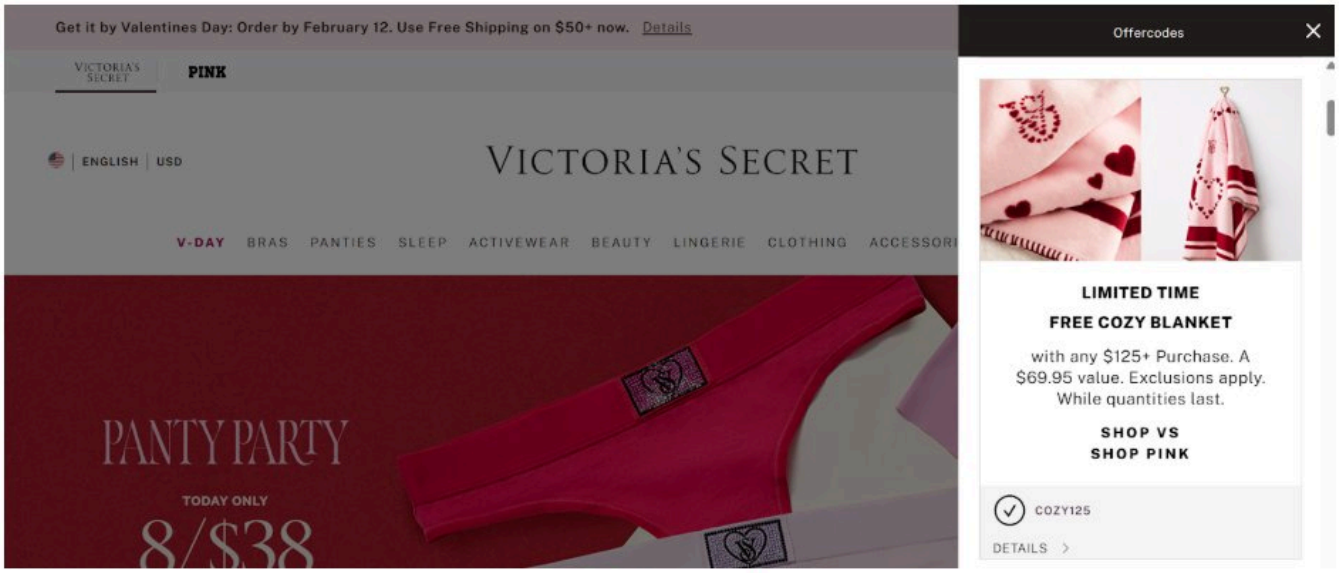

Source: [Victoria's Secret]

Sometimes a gift is more enticing than a discount. It adds an element of surprise and delight to the online shopping cart without devaluing your main product.

- **Best for:** Maintaining profit margins while still providing a compelling incentive.
- **Code idea:** FREEGIFT, BONUSITEM

6. Tiered discounts

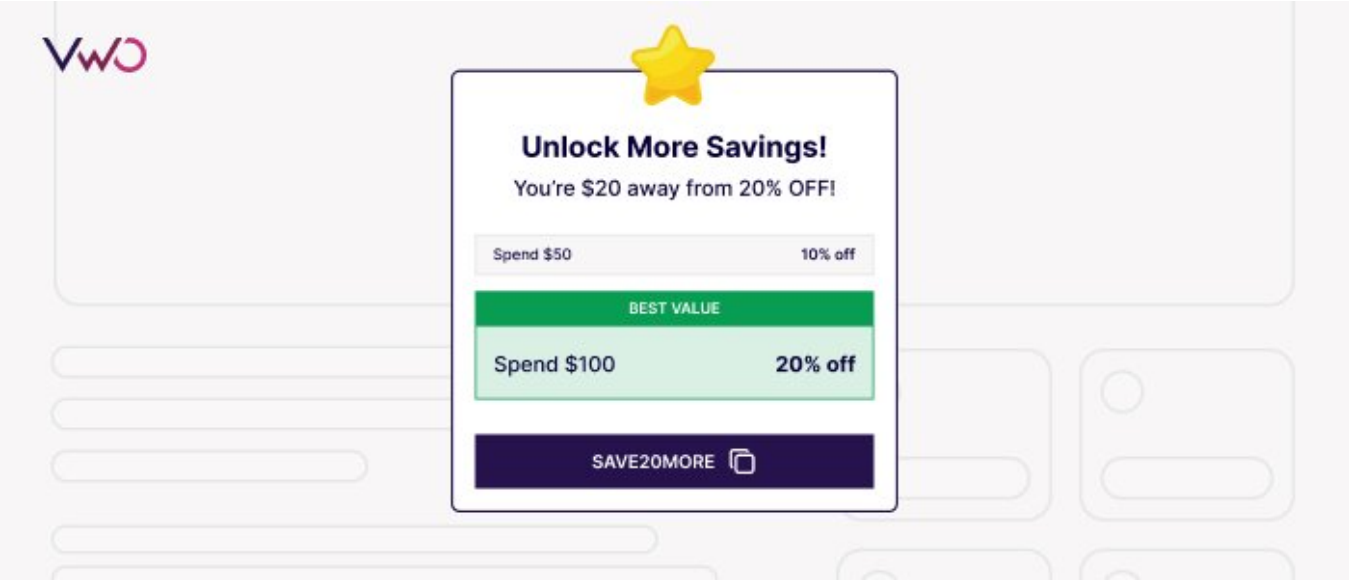

Encourage shoppers to spend more by unlocking better discounts at higher cart values. This is a great way to increase Average Order Value (AOV).

- **Best for:** Upselling and increasing order value. Example:
  - Spend $50 → 10% off
  - Spend $100 → 20% off
- **Code idea:** SAVE20MORE (on orders over $100)

7. FOMO-driven discounts

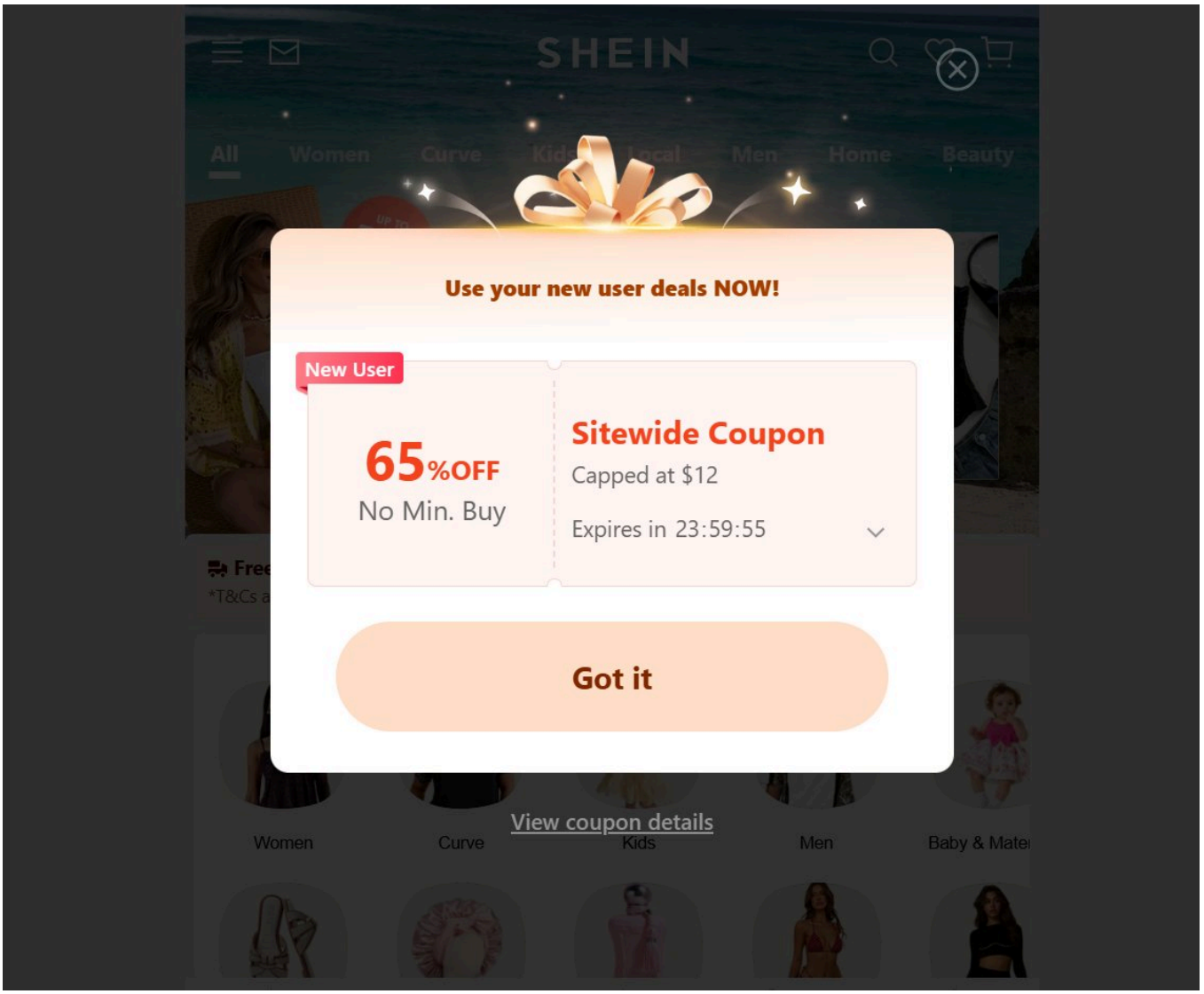

Source: Shein

Use a deep discount (e.g., 20% off) but only for a limited time, like the next 2 hours. This forces the cart abandoner to stop procrastinating and act fast.

- **Best for:** Driving more conversions quickly during holiday sales or clearance events.
- **Code idea:** FLASH20, HURRY15

8. Social proof promo

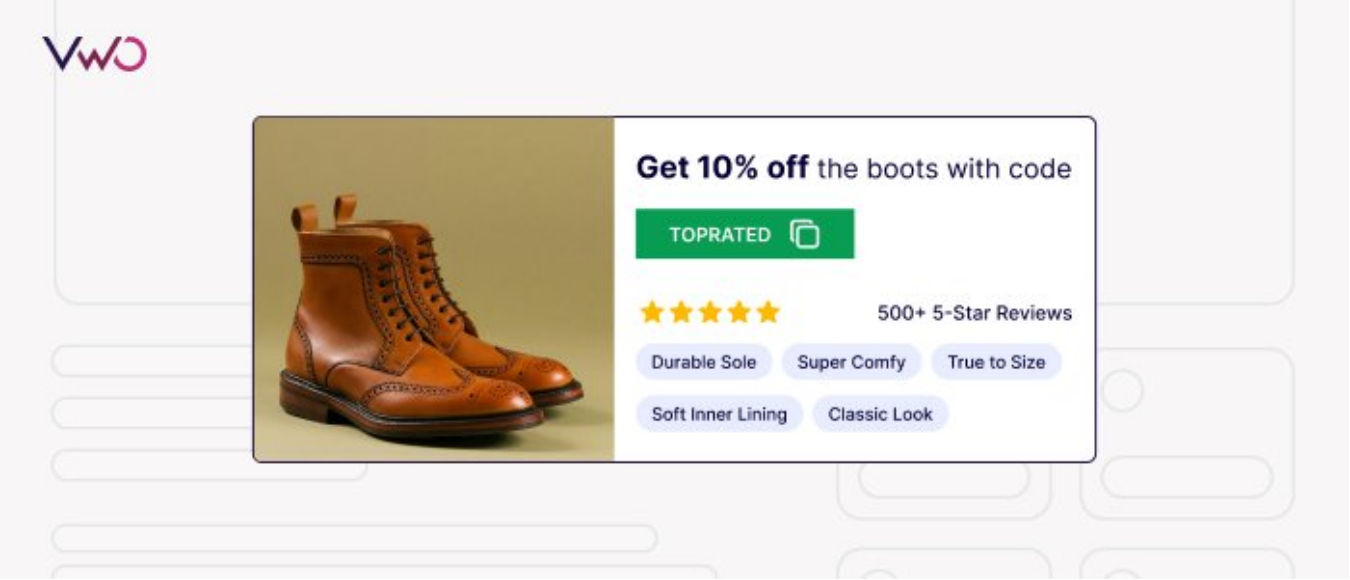

Combine a discount with a reminder of how much others love the product. “Get 10% off the boots that 500+ people rated 5 stars!”

- **Best for:** Shoppers who are hesitant about product quality or fit.
- **Code idea:** TOPRATED, BESTSELLER10

9. Exit-intent instant offer

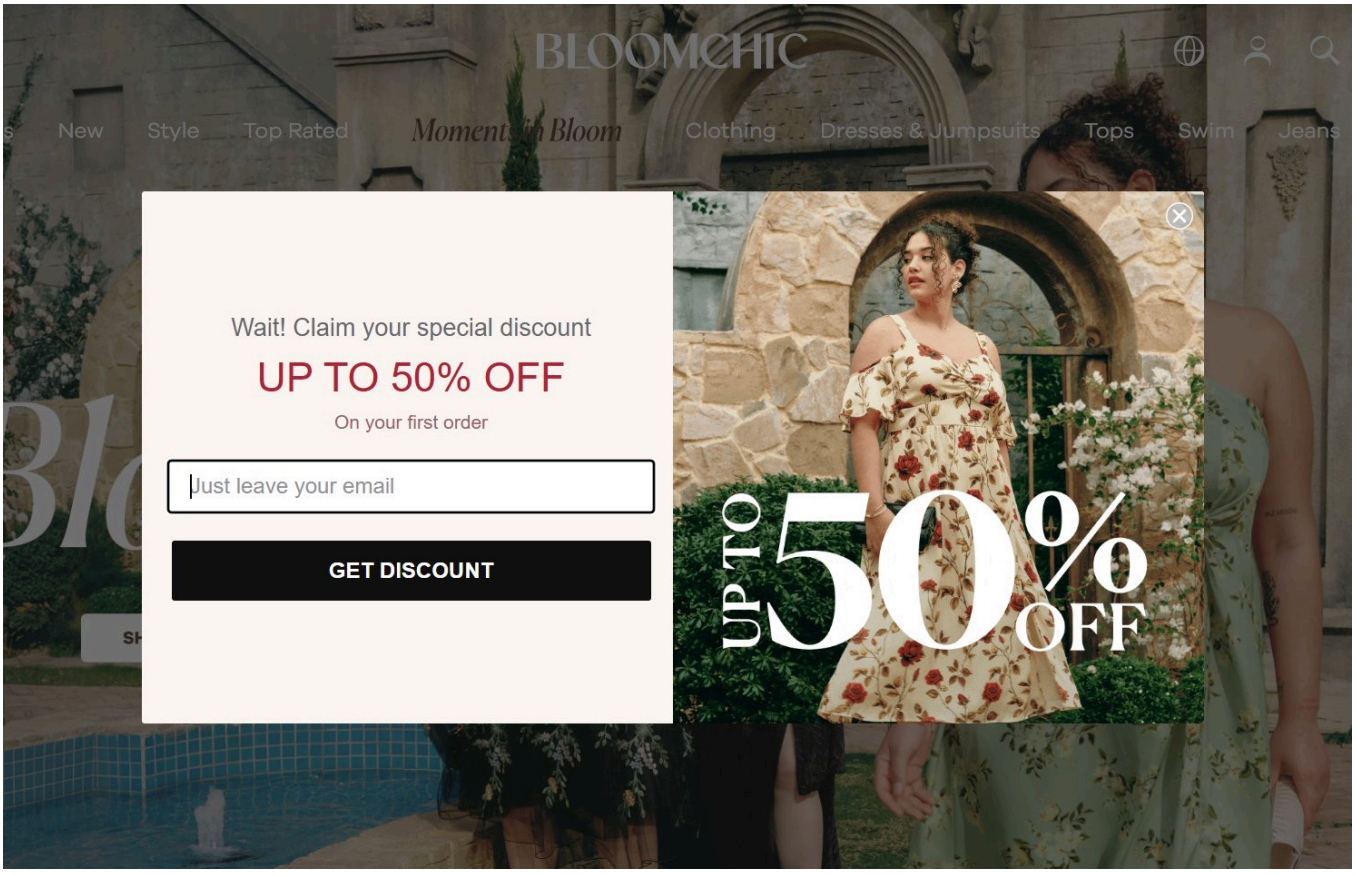

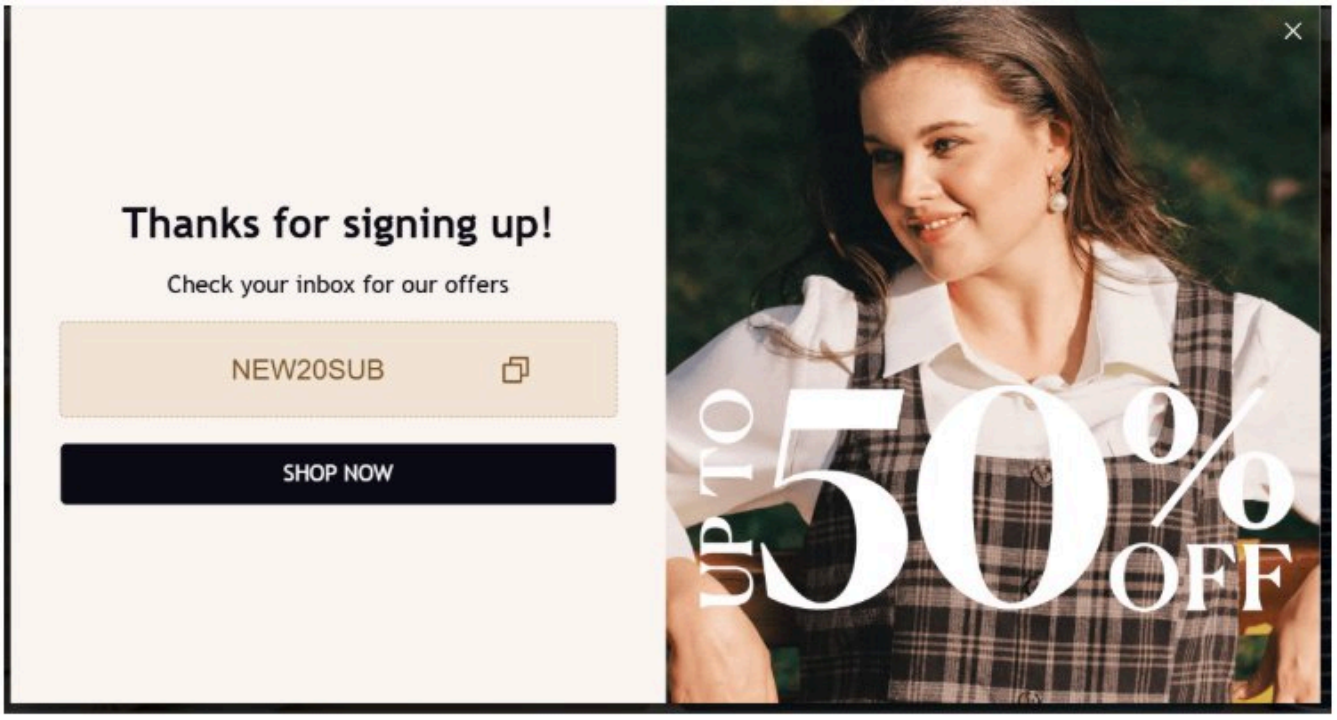

Source: BloomChic

Use a unique promo code in an exit-intent pop-up the moment a user moves to close the tab. This captures the sale before they even leave your online store.

- **Best for:** Reducing the average cart abandonment rate in real-time.
- **Code idea:** WAIT10, STAYANDSAVE

Best practices to improve abandoned cart coupon performance

Abandoned cart coupons work best when they're treated as a conversion lever, not a blanket discount tactic. The goal isn't to give more discounts; it's to use incentives only when they meaningfully increase the likelihood of purchase. Here's how high-performing eCommerce teams do it:

1. Get the timing right

Don't send a discount the second someone leaves your site. They might be distracted or looking for their wallet.

Use a two-step approach: first, nudge shoppers back with a simple "Did you forget something?" reminder. If they don't convert, introduce a discount after 24 hours if they still haven't bought anything.

2. Understand why shoppers abandon before offering discounts

Before jumping into discounts, it's important to understand what's actually causing shoppers to *leave*. Sometimes it's shipping costs. Other times, it's confusing checkout flows, form friction, or hesitation around trust and pricing.

With VWO Insights, eCommerce teams can analyze real user behavior through:

- **Heatmaps:** Reveal where users click or scroll on cart and checkout pages, helping identify ignored CTAs, confusing elements, or content that doesn't get enough attention.
- **Session recordings:** Show real user journeys, exposing friction such as rage clicks, repeated back-and-forth actions, or form confusion that leads to abandonment.
- **Funnel analysis:** Highlights exactly where users drop off in the cart-to-checkout flow, making it easier to pinpoint high-friction steps and prioritize fixes.
- **Form analytics:** Uncover where users struggle while entering details, such as fields that cause errors, delays, or drop-offs, helping teams simplify forms and reduce checkout friction.

More importantly, these insights help teams form clear, data-backed hypotheses, for example, whether a discount is needed at all, or if fixing a usability issue, clarifying pricing, or changing messaging could recover the cart without needing a coupon. This ensures coupons are applied strategically, not reactively.

3. Test everything

The only way to know what truly works for your online store is to test. Use A/B testing to compare:

- **Subject lines:** "You forgot something!" vs. "15% off your items—today only!"
- **Discount types:** Percentage discounts vs. Free Shipping.
- **CTA buttons:** "Claim My Discount" vs. "Return to Cart."

Cart abandonment has multiple causes, which is why reducing it requires testing, not guesswork. VWO Testing helps eCommerce teams validate the formed hypotheses by experimenting across the cart and checkout journey to identify what truly drives completion.

Pro Tip!
Use the VWO Editor to deploy coupons through different on-site widgets such as banners, inline messages, exit-intent popups, or cart-level nudges, choosing the format that best fits your customer experience. For advanced needs, the Code Editor lets you add custom code for greater control over how and when coupons are displayed.

ReplaceDirect used A/B testing to reduce cart abandonment by 25% by adding cost transparency early in checkout, driving a 12% lift in sales.

The test focused on the second step of checkout: adding a clear order overview that includes products, total costs, and the delivery date. This simplified the form and highlighted relevant benefits to reduce friction and uncertainty. By showing customers exactly what to expect before they entered their payment details, the variation significantly improved completion rates. Read the full success story here.

4. Don’t give everyone the same deal

A shopper with a $10 item in their shopping cart doesn’t need the same nudge as someone with a $500 cart.

- **Small carts:** Try offering free shipping. It’s often enough to win them back without hurting your profit margins.
- **Big carts:** A dollar-off discount (like $20 off) feels like a bigger win and is worth it for larger sales.

This is where smart segmentation makes the difference. With VWO’s custom segmentation capabilities, you can group cart abandoners based on cart value, product type, purchase history, or behavior, and serve different coupon offers to each segment automatically.

Instead of guessing which incentive might work, segmentation ensures every shopper sees an offer proportional to their intent and potential value, improving recovery rates without over-discounting.

5. Make it mobile-friendly

Most people check their email on their phones. If your promo code is tiny or the checkout page is hard to use on a small screen, they’ll leave again. Ensure your “Apply Code” buttons are large, tappable, and lead to a responsive site.

6. Use “social proof”

Sometimes, shoppers are just nervous about a product’s quality.

> Add a quick customer review or a “Top Rated” badge in your abandoned cart email. Seeing that other people love the item and getting a discount are both wins.

7. Give the deal a deadline

If a coupon never expires, there is no reason for the customer to act fast. Use a countdown timer in your coupon, pop-up, etc. to visually represent the “limited-time” nature of the offer. This creates a sense of urgency that prevents the shopper from indefinitely “thinking about it”.

8. Don’t be a “discount-only” brand

If you always send the same 20% off code, people will start abandoning their carts on purpose to wait for it. Keep them guessing by rotating among percentage discounts, gifts, and loyalty points. This helps maintain your brand’s perceived value.

9. Reinforce offers across channels

Repeat the same coupon across multiple touchpoints, such as exit-intent popups and return-visit reminders, to keep the incentive visible and relevant.

10. Use gamification to boost engagement

Instead of just handing out a code, let the customer “earn” it. This makes the experience more engaging and increases the likelihood that they will use the discount.

- **How it works:** Use a “Spin the Wheel” pop-up, a digital “Scratch-Off” card, or a “Mystery Reveal” button in your abandoned cart email.
- **The benefit:** When a customer “unlocks” a discount, it feels like an achievement. This behavioral nudge makes them much more likely to head to the checkout page and use their prize.

Conclusion

Abandoned cart coupons work best when they’re applied strategically, guided by real shopper behavior, tested across key touchpoints, and personalized to intent.

With VWO, eCommerce teams can understand why carts are abandoned, test what drives completion, and deliver targeted on-site offers that recover revenue without over-discounting.

to see how VWO helps turn abandoned carts into conversions through insights, testing, and personalization.

FAQs

Categories:

A/B Testing Cart Abandonment Conversion Rate Optimization

Hi, I’m Pratyusha Guha, manager - content marketing at VWO. For the past 6 years, I’ve written B2B content for various brands, but my journey into the world of experimentation began with writing about eCommerce optimization. Since then, I’ve dived deep into A/B testing and conversion rate optimization, translating complex concepts into content that’s clear, actionable, and human. At VWO, I now write extensively about building a culture of experimentation, using data to drive UX decisions, and optimizing digital experiences across industries like SaaS, travel, and e-learning.

Uncover hidden visitor insights to improve their website journey

Share

You might also love to read these on Cart Abandonment

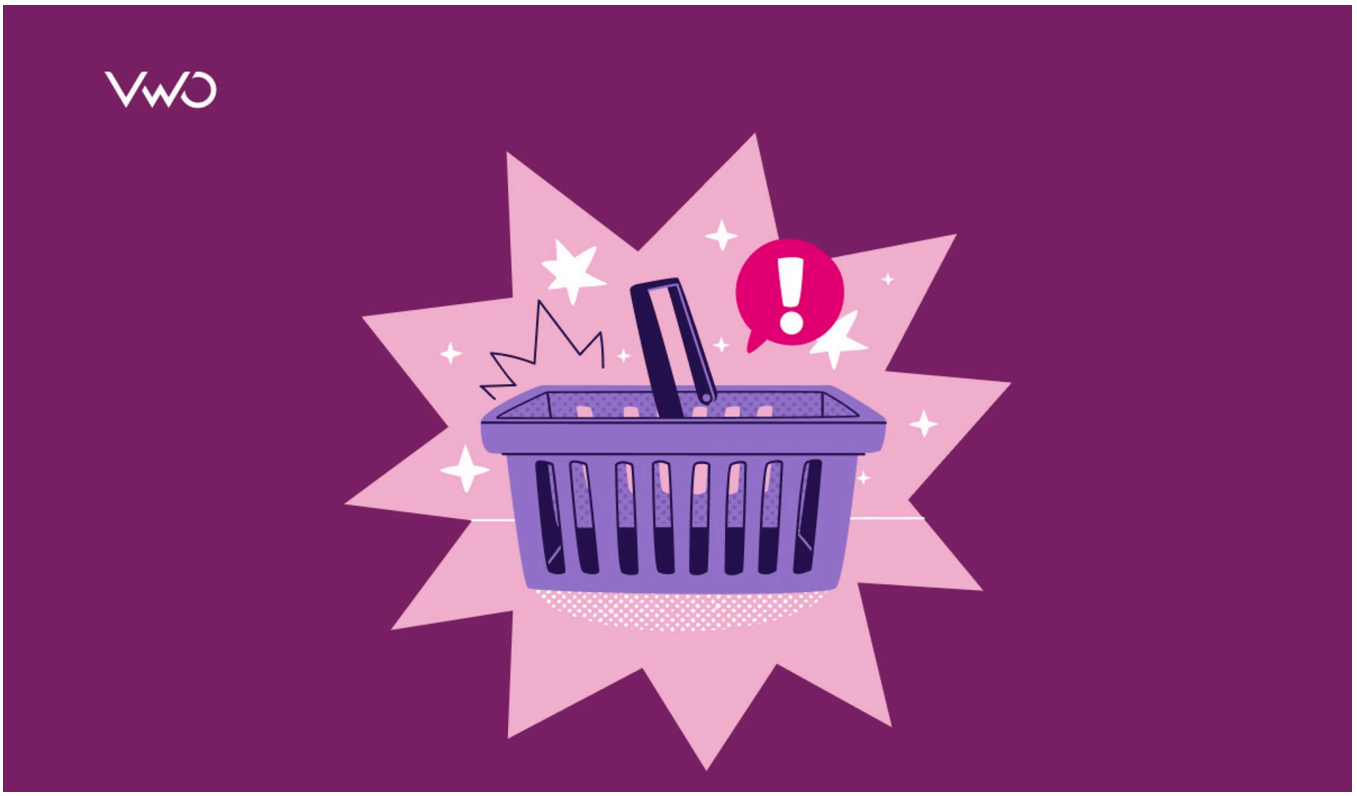

15+ Min Read

20 Best Shopping Cart Abandonment Tools in 2026 [Expert-Reviewed Solutions]

Aastha Trehan

11 Min Read

27 Eye-Opening Cart Abandonment Statistics You Need to Know

Ketan Pande

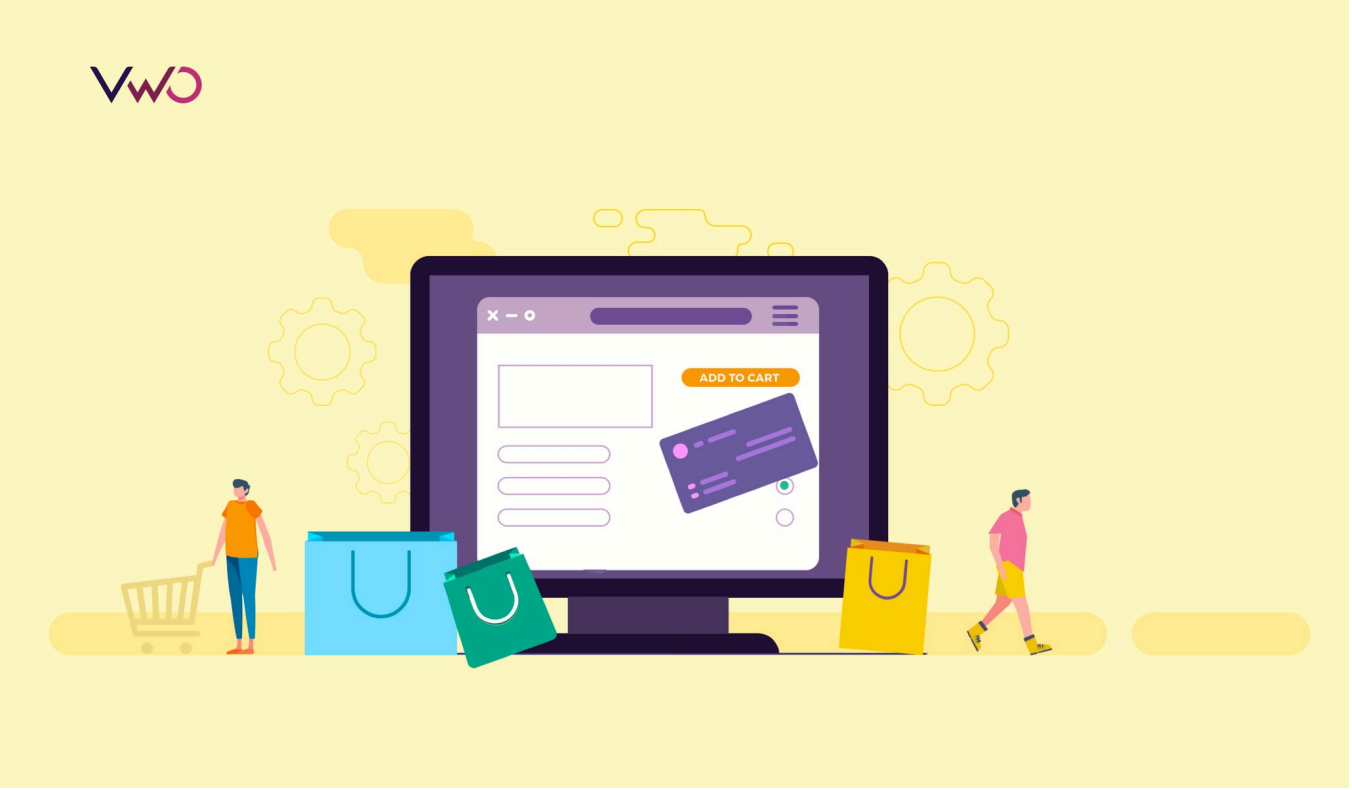

10 Min Read

7 Strategies to Reduce Cart Abandonment in a Crisis

Kevin Payne

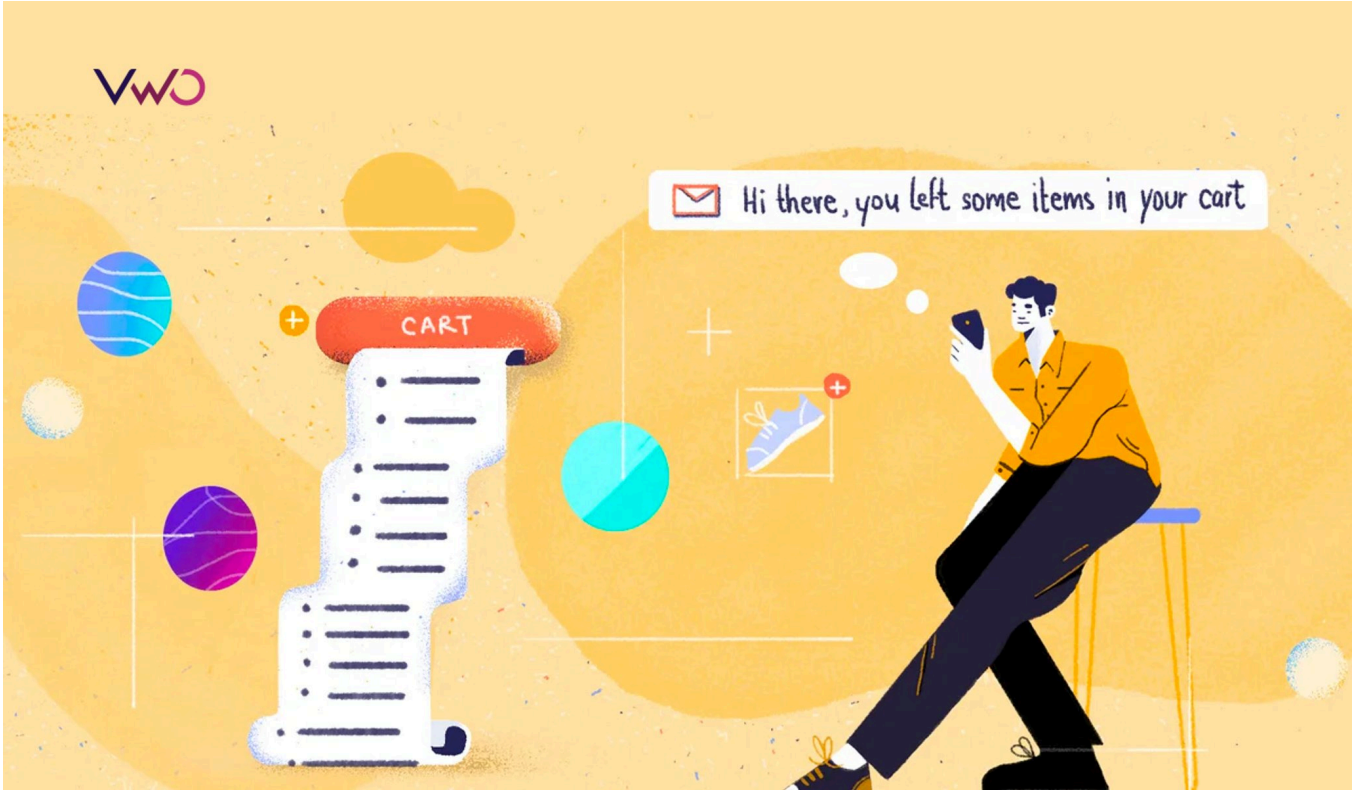

10 Min Read

The Best Abandoned Cart Emails- An Overview For 2026

Téa Liarokapi

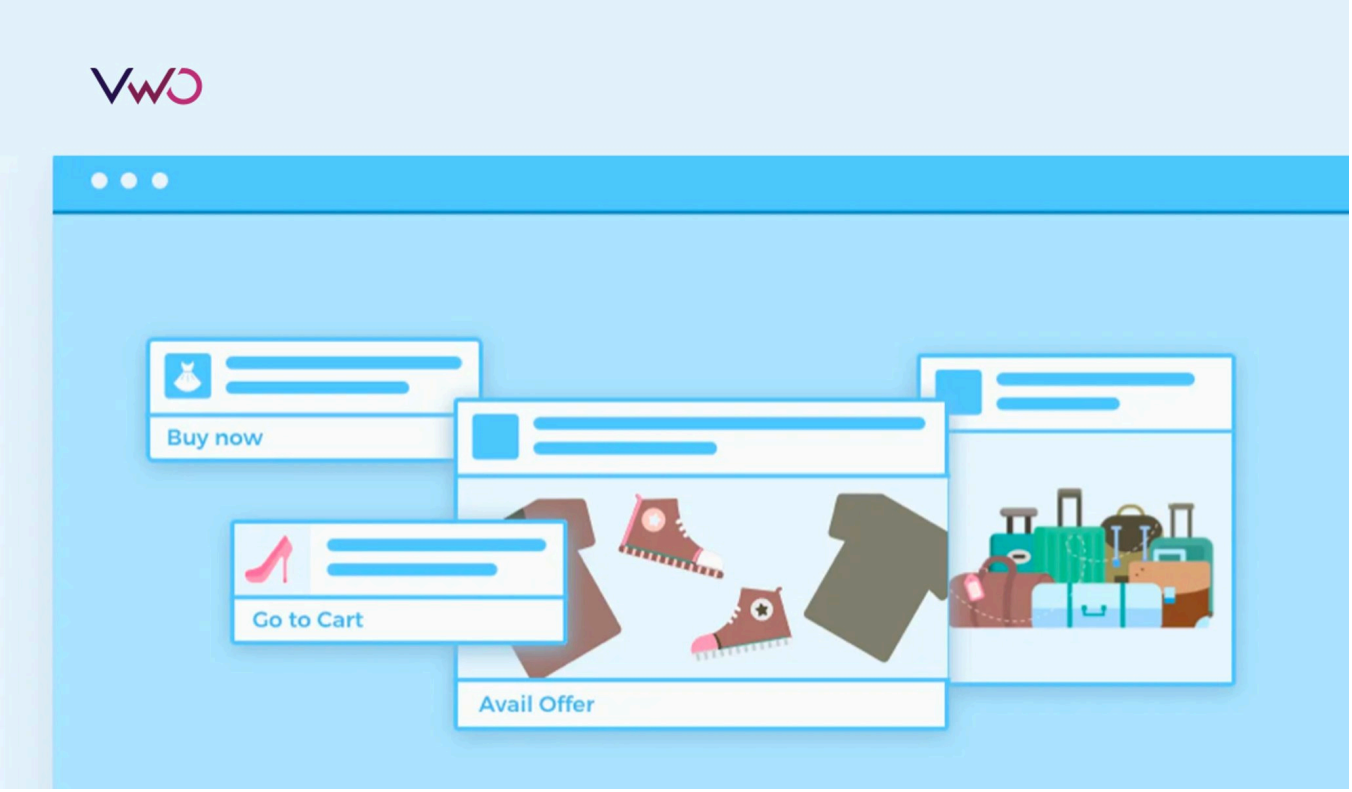

5 Min Read

12 Free Push Notification Templates To Reduce Cart Abandonment ?

Madhuri Guram

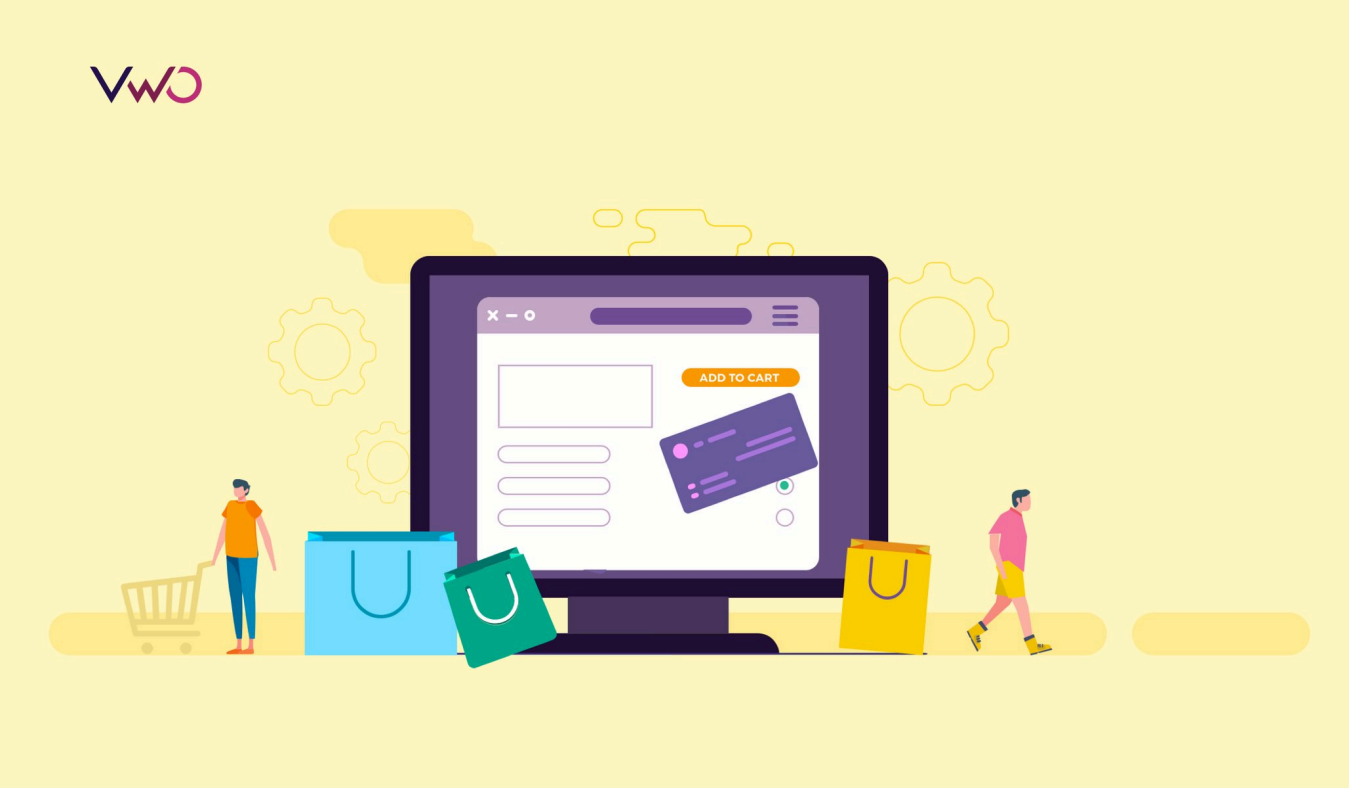

6 Min Read

12 Conversion Optimization Tricks That Boost Cart Abandonment Results

Brett Thoreson

13 Min Read

Q&A with Baymard's Christian Holst about Checkout Optimization

Smriti Chawla

Get new content on mail

A value for this field is required.

I agree to VWO's Privacy Policy & Terms

Deliver great experiences. Grow faster, starting today.

Hi, I am Pratyusha from the VWO Research Desk.

Join our community of 10,000+ Marketing, Product & UX Folks today & never miss the latest from the world of experience optimization.

A value for this field is required.

I agree to VWO's Privacy Policy & Terms

We use cookies to ensure you get the best experience on our website. You can control how we use cookies by clicking on Cookie Settings. If you continue to use this site, you consent to our use of cookies.